Profile KIDES-DUO

Ref. A18032

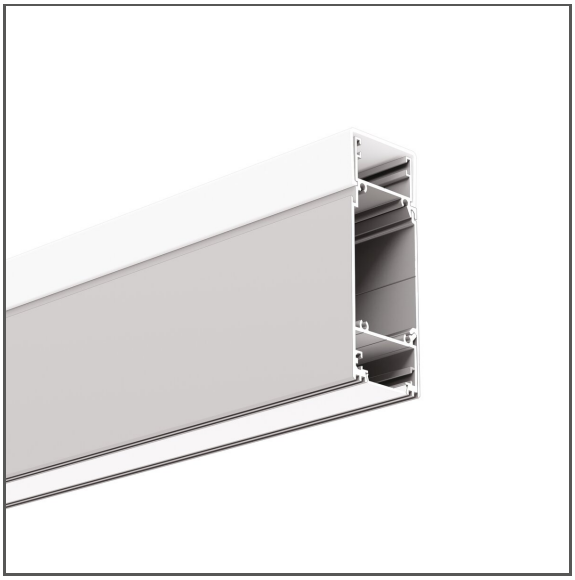

IP20 IP54

- Designed for IP54 protection rating
- Up/down lighting
- Compartment for driver and electrical components
- Easy maintenance

APPLICATION

- decorative lighting

MOUNTING

- to the surface, using a dedicated mounting track and properly selected screws

ADDITIONAL INFORMATION

- the power supply can be secured inside the profile using dedicated accessories
- when choosing a different length of profiles / covers than available in the standard, you should additionally choose the cutting service at KLUŚ

TECHNICAL DRAWING

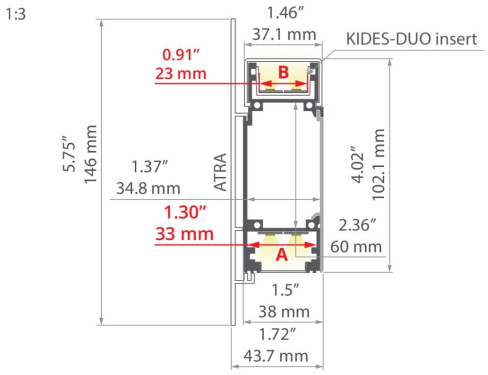

TECHNICAL SPECIFICATIONS

Material	**aluminum**
Color	**silver anodized**
Possible fixture IP	**20, 54**
Possible fixture shapes	**linear**
Profile cross-section	**rectangular**
Width	**43.7 mm**
Height	**100 mm**
LED gluing width A	**33 mm**
LED gluing width B	**23 mm**
Number of LED strips A (8 mm wide)	**4**
Number of LED strips B (8 mm wide)	**2**
Width of the glow	**22 mm**
Max power of a single KLUŚ LED strip	**24 W/m**
Dedicated space for power supply	**yes**
Possibility of obtaining a line of light	**yes**
Building type	**Commercial, HoReCa object, Outdoor**
Facility zone	**office, fascade lighting**

Length	Ref
1000 mm	**A18032A_1**
2005 mm	**A18032A_2**

Standard lengths of KLUŚ profiles and covers: 1000 mm (tolerance ± 1.5 mm) and 2005 mm / 3010 mm (tolerance + 5 mm); for selected covers: 6050 mm, 10050 mm (tolerance + 5 mm)

Profile KIDES-DUO

Ref. A18032

The cover is cut to the length of the profile	yes
Can be easily connected into runs	yes
Wire out back of extrusion	yes

LINE OF LIGHT TABLE

LED tape	LIGER-22 satin	LIGER-22 black	HS-22 frosted	BONI-22 frosted
K-1275-24	✓ (2)	X	X	X
K-0960-24	✓ (2)	X	X	X
K-1440-24	✓ (2)	X	X	X
K-HD-0480-24	✓ (2)	X	X	X
K-HD-0960-24	✓ (2)	X	X	X
K-HD-1440-24	✓ (2)	X	X	X
KWP-GHD-0960-24	✓ (2)	X	X	X
KWP-GHD-1440-24	✓ (2)	X	X	X
K-0360-24	✓ (2)	X	X	X
K-0720-24	✓ (2)	X	X	X
K-1080-24	✓ (2)	X	X	X
K-0500-24	✓ (2)	X	X	X
K-1000-24	✓ (2)	X	X	X
K-HD-0430-24	✓ (2)	X	X	X
K-1500-24	✓ (2)	X	X	X
K-CB-1000-24	✓ (2)	HL (2)	X	X
K-HD-0830-24	✓ (2)	X	X	X
K-HD-1260-24	✓ (2)	X	X	X
KWP-0720-24	✓ (2)	X	X	X
KWP-1080-24	✓ (2)	X	X	X
KWP-0500-24	✓ (2)	X	X	X
KWP-1000-24	✓ (2)	X	X	X
KWP-1500-24	✓ (2)	X	X	X
KWP-CB-1000-24	✓ (2)	HL (2)	X	X
KWP-GHD-0430-24	✓ (2)	X	X	X
KWP-GHD-0830-24	✓ (2)	X	X	X
KWP-HD-0430-24	✓ (2)	X	X	X
KWP-HD-0830-24	✓ (2)	X	X	X
KWP-HD-1260-24	✓ (2)	X	X	X
K-2300-24	✓ (2)	X	X	X
K-2400-24	✓ (2)	X	X	X
K-CR-1220-24	✓ (2)	X	X	X

Profile KIDES-DUO

Ref. A18032

K-CR-1275-24	✓ (2)	X	X	X
K-CRHD-1820-24	✓ (2)	HL (2)	X	X
K-CRHD-1910-24	✓ (2)	HL (2)	X	X
K-CR-0960-24	✓ (2)	X	X	X
K-CR-1440-24	✓ (2)	X	X	X
K-HEHD-0480-24	✓ (2)	X	X	X
K-HEHD-0960-24	✓ (2)	X	X	X
K-HEHD-1440-24	✓ (2)	X	X	X
K-HEHD-1920-24	✓ (2)	X	X	X
K-VHE-0480-24	✓ (2)	X	X	X
K-VHE-0960-24	✓ (2)	X	X	X
K-VHE-1440-24	✓ (2)	HL (2)	X	X
K-RGB-1200-24	✓ (2)	X	X	X
KWP-RGB-1200-24	✓ (2)	X	X	X
K-18D30-0960-24	✓ (2)	X	X	X
KWP-18D30-0960-24	✓ (2)	X	X	X
K-27T50-1440-24	✓ (2)	X	X	X
K-SD-1440-24	✓ (2)	X	X	X

Description

✓ - Line of Light for a number (X) of rows - Pixel free imaging

X - Visible Dotting from Diodes

HL - Centered Line of Light - Concentrated in middle

HL (X) - Centered Line of Light for a number (X) of rows - Concentrated in middle

Line of Light Guide



Clean Line of Light (Pixel free imaging)



Centered Line of Light



Visible Dotting from Diodes

SAMPLE PROJECTS





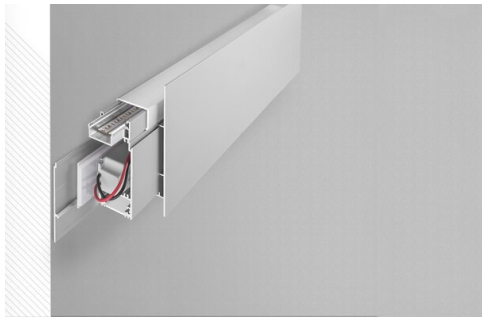

Profile KIDES-DUO
Ref. A18032

SIMILAR PROFILES



Profile KIDES
A18031

RELATED ACCESSORIES > COVERS

NAME		KEY FEATURES	MATERIAL	MATERIAL TRANSMITTANCE	COLOR	REF.
Cover LIGER-22		- hight light quality - For indoor and outdoor applications - Ease of obtaining a line of light - Perfectly diffusing	PC	22 %	black	B17032B
				70 %	satin	B17032S
Cover HS-22		- For indoor and outdoor applications - UV resistant	PC	65 %	frosted	B17011F
				88 %	clear	B17011C
				90.5 %	microprism	B17011M
Cover KIDES-DUO-33S		- For indoor and outdoor applications - Sealing - UV resistant - spatial	PMMA	84 %	semi-transparent	B17131T

RELATED ACCESSORIES > END CAPS

NAME		MATERIAL	COLOR	REF.
End cap KIDES-DUO		stainless steel	silver	C28211A01
End cap KIDESIN-DUO		PP	silver	C24153L01

RELATED ACCESSORIES > RELATED LED > HIGH EFFICACY

Name	Key features	IP protection rating	Power consumption	Ref.

Profile KIDES-DUO

Ref. A18032

Name	Key features	IP protection rating	Power consumption	Ref.
LED tape K-HEHD-0480-24	- CRI over 95 - High Efficacy	20	4.8 W/m	K-HEHD22-0480-24 K-HEHD25-0480-24 K-HEHD27-0480-24 K-HEHD30-0480-24 K-HEHD35-0480-24 K-HEHD40-0480-24 K-HEHD50-0480-24
LED tape K-VHE-0480-24	- universal for basic applications - high efficacy - High Efficacy	20	4.8 W/m	K-VHE27-0480-24 K-VHE30-0480-24 K-VHE35-0480-24 K-VHE40-0480-24 K-VHE50-0480-24
LED tape K-HEHD-0960-24	- CRI over 95 - High Efficacy	20	9.6 W/m	K-HEHD22-0960-24 K-HEHD25-0960-24 K-HEHD27-0960-24 K-HEHD30-0960-24 K-HEHD35-0960-24 K-HEHD40-0960-24 K-HEHD50-0960-24
LED tape K-VHE-0960-24	- universal for basic applications - high efficacy - High Efficacy	20	9.6 W/m	K-VHE27-0960-24 K-VHE30-0960-24 K-VHE35-0960-24 K-VHE40-0960-24 K-VHE50-0960-24
LED tape K-HEHD-1440-24	- CRI over 95 - High Efficacy	20	14.4 W/m	K-HEHD22-1440-24 K-HEHD25-1440-24 K-HEHD27-1440-24 K-HEHD30-1440-24 K-HEHD35-1440-24 K-HEHD40-1440-24 K-HEHD50-1440-24
LED tape K-VHE-1440-24	- universal for basic applications - high efficacy - High Efficacy	20	14.4 W/m	K-VHE27-1440-24 K-VHE30-1440-24 K-VHE35-1440-24 K-VHE40-1440-24 K-VHE50-1440-24
LED tape K-HEHD-1920-24	- CRI over 95 - High Efficacy	20	19.2 W/m	K-HEHD22-1920-24 K-HEHD25-1920-24 K-HEHD27-1920-24 K-HEHD30-1920-24 K-HEHD35-1920-24 K-HEHD40-1920-24 K-HEHD50-1920-24

RELATED ACCESSORIES > RELATED LED > RGB / RGB-W / RGB-CCT

Name	Key features	IP protection rating	Power consumption	Ref.
LED tape K-RGB-0700-24V	- RGB	20	7 W/m	K-RGB-0700-24V
LED tape K-RGB-1200-24	- RGB	20	12 W/m	K-RGB-1200-24
LED tape K-RGB27T65-1200-24	- RGB+Tunable White	20	12 W/m	K-RGB27T65-1200-24
LED tape KWP-RGB-0700-24	- RGB	65	7 W/m	KWP-RGB-0700-24
LED tape KWP-RGB-1200-24	- RGB	65	12 W/m	KWP-RGB-1200-24
LED tape KWP-GRGB-1530-24 15.3 W/m, IP65 NEW	- RGBW - high LED density	65	15.3 W/m	KWP-GRGB30-1530-24 KWP-GRGB40-1530-24

RELATED ACCESSORIES > RELATED LED > CRI 95+

Profile KIDES-DUO

Ref. A18032

Name	Key features	IP protection rating	Power consumption	Ref.
LED tape K-CR-0480-24	- universal for basic applications - CRI over 95	20	4.8 W/m	K-CR27-0480-24 K-CR30-0480-24 K-CR35-0480-24 K-CR40-0480-24 K-CR50-0480-24
LED tape K-CR-1210-24	- CRI over 95	20	4.8 W/m	K-CR22-1210-24 K-CR25-1210-24 K-CR27-1210-24 K-CR30-1210-24 K-CR35-1210-24 K-CR40-1210-24 K-CR50-1210-24
LED tape K-CRHD-1910-24	- CRI over 95 - high LED density	20	9.1 W/m	K-CRHD22-1910-24 K-CRHD25-1910-24 K-CRHD27-1910-24 K-CRHD30-1910-24 K-CRHD35-1910-24 K-CRHD40-1910-24 K-CRHD50-1910-24
LED tape K-CR-0960-24	- universal for basic applications - CRI over 95	20	9.6 W/m	K-CR27-0960-24 K-CR30-0960-24 K-CR35-0960-24 K-CR40-0960-24 K-CR50-0960-24
LED tape K-CR-1220-24	- CRI over 95	20	9.6 W/m	K-CR22-1220-24 K-CR25-1220-24 K-CR27-1220-24 K-CR30-1220-24 K-CR35-1220-24 K-CR40-1220-24 K-CR50-1220-24
LED tape K-CR-1275-24	- CRI over 95	20	14.4 W/m	K-CR22-1275-24 K-CR25-1275-24 K-CR27-1275-24 K-CR30-1275-24 K-CR35-1275-24 K-CR40-1275-24 K-CR50-1275-24
LED tape K-CR-1440-24	- universal for basic applications - CRI over 95	20	14.4 W/m	K-CR27-1440-24 K-CR30-1440-24 K-CR35-1440-24 K-CR40-1440-24 K-CR50-1440-24
LED tape K-CRHD-1820-24	- CRI over 95 - high LED density	20	18.25 W/m	K-CRHD22-1820-24 K-CRHD25-1820-24 K-CRHD27-1820-24 K-CRHD30-1820-24 K-CRHD35-1820-24 K-CRHD40-1820-24 K-CRHD50-1820-24
LED tape KWP-CR-0480-24	- universal for basic applications - CRI over 95	65	4.8 W/m	KWP-CR27-0480-24 KWP-CR30-0480-24 KWP-CR35-0480-24 KWP-CR40-0480-24 KWP-CR50-0480-24
LED tape KWP-CR-0960-24	- universal for basic applications - CRI over 95	65	9.6 W/m	KWP-CR27-0960-24 KWP-CR30-0960-24 KWP-CR35-0960-24 KWP-CR40-0960-24 KWP-CR50-0960-24

RELATED ACCESSORIES > RELATED LED > WHITE MONO

Profile KIDES-DUO

Ref. A18032

Name	Key features	IP protection rating	Power consumption	Ref.
LED tape K-0360-24 3.6 W/m, IP20 NEW		20	3.6 W/m	K-27-0360-24 K-30-0360-24 K-35-0360-24 K-40-0360-24 K-50-0360-24
LED tape K-HD-0430-24 4.3 W/m, IP20 NEW		20	4.3 W/m	K-HD27-0430-24 K-HD30-0430-24 K-HD35-0430-24 K-HD40-0430-24 K-HD50-0430-24
LED tape K-0480-24	- universal for basic applications	20	4.8 W/m	K-27-0480-24 K-30-0480-24 K-35-0480-24 K-40-0480-24 K-50-0480-24
LED tape K-HD-0480-24	- high LED density - Ease of obtaining a line of light	20	4.8 W/m	K-HD27-0480-24 K-HD30-0480-24 K-HD35-0480-24 K-HD40-0480-24 K-HD50-0480-24
LED tape K-0500-24 5 W/m, IP20 NEW		20	5 W/m	K-30-0500-24 K-40-0500-24
LED tape K-0720-24 7.2 W/m, IP20 NEW		20	7.2 W/m	K-27-0720-24 K-30-0720-24 K-35-0720-24 K-40-0720-24 K-50-0720-24
LED tape K-HD-0830-24 8.3 W/m, IP20 NEW		20	8.3 W/m	K-HD27-0830-24 K-HD30-0830-24 K-HD35-0830-24 K-HD40-0830-24 K-HD50-0830-24
LED tape K-0960-24	- universal for basic applications	20	9.6 W/m	K-27-0960-24 K-30-0960-24 K-30-0960-24-R30 K-35-0960-24 K-40-0960-24 K-40-0960-24-R30 K-50-0960-24 K-65-0960-24
LED tape K-HD-0960-24	- high LED density - Ease of obtaining a line of light	20	9.6 W/m	K-HD27-0960-24 K-HD30-0960-24 K-HD35-0960-24 K-HD40-0960-24 K-HD50-0960-24
LED tape K-1000-24 10 W/m, IP20 NEW		20	10 W/m	K-30-1000-24 K-40-1000-24
LED tape K-CB-1000-24 10 W/m, IP20 NEW		20	10 W/m	K-CB27-1000-24 K-CB30-1000-24 K-CB40-1000-24 K-CB50-1000-24
LED tape K-1080-24 10.8 W/m, IP20 NEW		20	10.8 W/m	K-27-1080-24 K-30-1080-24 K-35-1080-24 K-40-1080-24 K-50-1080-24
LED tape K-HD-1260-24 12.6 W/m, IP20 NEW		20	12.6 W/m	K-HD27-1260-24 K-HD30-1260-24 K-HD35-1260-24 K-HD40-1260-24 K-HD50-1260-24

Profile KIDES-DUO

Ref. A18032

Name	Key features	IP protection rating	Power consumption	Ref.
LED tape K-1275-24	- universal for basic applications	20	14.4 W/m	K-22-1275-24 K-25-1275-24 K-27-1275-24 K-30-1275-24 K-35-1275-24 K-40-1275-24 K-50-1275-24
LED tape K-1440-24	- universal for basic applications	20	14.4 W/m	K-27-1440-24 K-30-1440-24 K-30-1440-24-R30 K-35-1440-24 K-40-1440-24 K-40-1440-24-R30 K-50-1440-24
LED tape K-HD-1440-24	- high LED density - Ease of obtaining a line of light	20	14.4 W/m	K-HD27-1440-24 K-HD30-1440-24 K-HD35-1440-24 K-HD40-1440-24 K-HD50-1440-24
LED tape K2-1440-24 14.4 W/m, IP20 NEW		20	14.4 W/m	K2-27-1440-24 K2-30-1440-24 K2-35-1440-24 K2-40-1440-24 K2-50-1440-24
LED tape K-1500-24 15 W/m, IP20 NEW		20	15 W/m	K-30-1500-24 K-40-1500-24
LED tape K2-1920-24	- LED double-row strip - quick installation	20	19.2 W/m	K2-27-1920-24 K2-30-1920-24 K2-35-1920-24 K2-40-1920-24 K2-50-1920-24
LED tape K3-2160-24 21.6 W/m, IP20 NEW	- Three-row LED strip - quick installation	20	21.6 W/m	K3-27-2160-24 K3-30-2160-24 K3-35-2160-24 K3-40-2160-24 K3-50-2160-24
LED tape K-2300-24	- high power	20	23 W/m	K-30-2300-24 K-40-2300-24
LED tape K-2400-24	- high power	20	24 W/m	K-27-2400-24 K-30-2400-24 K-35-2400-24 K-40-2400-24 K-50-2400-24
LED tape K3-2880-24	- Three-row LED strip - quick installation	20	28.8 W/m	K3-27-2880-24 K3-30-2880-24 K3-35-2880-24 K3-40-2880-24 K3-50-2880-24
LED tape KWP-GHD-0430-24 4.3 W/m, IP65 NEW		65	4.3 W/m	KWP-GHD27-0430-24 KWP-GHD30-0430-24 KWP-GHD35-0430-24 KWP-GHD40-0430-24 KWP-GHD50-0430-24
LED tape KWP-HD-0430-24 4.3 W/m, IP65 NEW		65	4.3 W/m	KWP-HD27-0430-24 KWP-HD30-0430-24 KWP-HD35-0430-24 KWP-HD40-0430-24 KWP-HD50-0430-24
LED tape KWP-0480-24	- universal for basic applications	65	4.8 W/m	KWP-27-0480-24 KWP-30-0480-24 KWP-35-0480-24 KWP-40-0480-24 KWP-50-0480-24

Profile KIDES-DUO

Ref. A18032

Name	Key features	IP protection rating	Power consumption	Ref.
LED tape KWP-GHD-0480-24	- high LED density - Ease of obtaining a line of light	65	4.8 W/m	KWP-GHD27-0480-24 KWP-GHD30-0480-24 KWP-GHD35-0480-24 KWP-GHD40-0480-24 KWP-GHD50-0480-24
LED tape KWP-0500-24 5 W/m, IP65 NEW		65	5 W/m	KWP-30-0500-24 KWP-40-0500-24
LED tape KWP-0720-24 7.2 W/m, IP65 NEW		65	7.2 W/m	KWP-27-0720-24 KWP-30-0720-24 KWP-35-0720-24 KWP-40-0720-24 KWP-50-0720-24
LED tape KWP-GHD-0830-24 8.3 W/m, IP65 NEW		65	8.3 W/m	KWP-GHD27-0830-24 KWP-GHD30-0830-24 KWP-GHD35-0830-24 KWP-GHD40-0830-24 KWP-GHD50-0830-24
LED tape KWP-HD-0830-24 8.3 W/m, IP65 NEW		65	8.3 W/m	KWP-HD27-0830-24 KWP-HD30-0830-24 KWP-HD35-0830-24 KWP-HD40-0830-24 KWP-HD50-0830-24
LED tape KWP-0960-24	- universal for basic applications	65	9.6 W/m	KWP-27-0960-24 KWP-30-0960-24 KWP-35-0960-24 KWP-40-0960-24 KWP-50-0960-24 KWP-65-0960-24
LED tape KWP-GHD-0960-24	- high LED density - Ease of obtaining a line of light	65	9.6 W/m	KWP-GHD27-0960-24 KWP-GHD30-0960-24 KWP-GHD35-0960-24 KWP-GHD40-0960-24 KWP-GHD50-0960-24
LED tape KWP-1000-24 10 W/m, IP65 NEW		65	10 W/m	KWP-30-1000-24 KWP-40-1000-24
LED tape KWP-CB-1000-24 10 W/m, IP65 NEW		65	10 W/m	KWP-CB27-1000-24 KWP-CB30-1000-24 KWP-CB40-1000-24 KWP-CB50-1000-24
LED tape KWP-1080-24 10.8 W/m, IP65 NEW		65	10.8 W/m	KWP-27-1080-24 KWP-30-1080-24 KWP-35-1080-24 KWP-40-1080-24 KWP-50-1080-24
LED tape KWP-GHD-1260-24 12.6 W/m, IP65		65	12.6 W/m	KWP-GHD27-1260-24 KWP-GHD30-1260-24 KWP-GHD35-1260-24 KWP-GHD40-1260-24 KWP-GHD50-1260-24
LED tape KWP-HD-1260-24 12.6 W/m, IP65 NEW		65	12.6 W/m	KWP-HD27-1260-24 KWP-HD30-1260-24 KWP-HD35-1260-24 KWP-HD40-1260-24 KWP-HD50-1260-24
LED tape KWP-1440-24	- universal for basic applications	65	14.4 W/m	KWP-27-1440-24 KWP-30-1440-24 KWP-35-1440-24 KWP-40-1440-24 KWP-50-1440-24

Profile KIDES-DUO

Ref. A18032

Name	Key features	IP protection rating	Power consumption	Ref.
LED tape KWP-GHD-1440-24	- high LED density - Ease of obtaining a line of light	65	14.4 W/m	KWP-GHD27-1440-24 KWP-GHD30-1440-24 KWP-GHD35-1440-24 KWP-GHD40-1440-24 KWP-GHD50-1440-24
LED tape KWP-1500-24 15 W/m, IP65 NEW		65	15 W/m	KWP-30-1500-24 KWP-40-1500-24

RELATED ACCESSORIES > RELATED LED

Name	Key features	IP protection rating	Power consumption	Ref.
LED tape K-SD-1440-24		20	14.4 W/m	K-SD27-1440-24 K-SD30-1440-24 K-SD35-1440-24 K-SD40-1440-24
LED tape KWP-RGB27T50-1200-24, 2700K, 390 lm/m, 12 W/m, IP65		65	12 W/m	KWP-RGB27T50-1200-24
LED tape KWP-RGBW-1530-24 15.3 W/m, IP65 NEW	- RGBW - high LED density	65	15.3 W/m	KWP-RGB30-1530-24 KWP-RGB40-1530-24

RELATED ACCESSORIES > RELATED LED > ADJUSTABLE WHITE / DIM TO WARM

Name	Key features	IP protection rating	Power consumption	Ref.
LED tape K-18D30-0960-24	- Dim To Warm LED Tape	20	9.6 W/m	K-18D30-0960-24
LED tape K-27T50-1440-24	- RGB+Tunable White	20	14.4 W/m	K-27T50-1440-24
LED tape KWP-18D30-0960-24		65	9.6 W/m	KWP-18D30-0960-24

RELATED ACCESSORIES > OTHER RELATED ACCESSORIES > PROFILE MASKING COVERS

Name	Key features	Material	Color	Ref.
Masking cover MP-22	- Lightproof	PC	gray metalized gray metalized white lacquered white lacquered black lacquered black lacquered	C28261L01_1 C28261L01_0.25 C28261L10_1 C28261L10_0.25 C28261L07_1 C28261L07_0.25

RELATED ACCESSORIES > OTHER RELATED ACCESSORIES > TECHNICAL AND PROTECTIVE INSERTS

Name	Key features	Material	Color	Ref.
Mounting pad 60	- For power supply installation	PC	white glossy	Z70208

RELATED ACCESSORIES > OTHER RELATED ACCESSORIES > CONNECTORS

Name	Material	Color	Ref.
Connector ZM-PION-135	stainless steel	silver	C28088N00

Profile KIDES-DUO
Ref. A18032

Name	Material	Color	Ref.
Connector ZM	stainless steel	silver silver silver silver black colored colorless non colored black colored silver black colored silver black colored silver black colored silver black colored silver black colored silver silver	42716 42717 42720 42728 C24797C07 C24797N00 C28070C07 C28070N00 C28071C07 C28071N00 C28072C07 C28072N00 C28073C07 C28073N00 C28074C07 C28074N00 C28075C07 C28075N00 C28243N00
Connector ZM-NA	stainless steel	silver	42305 42339 42723 42724 42725 C28242N00
Connector ZM-PION	stainless steel	silver silver silver silver silver black colored silver black colored silver black colored silver black colored silver black colored silver	42314 42316 42320 42718 42719 C28084C07 C28084N00 C28085C07 C28085N00 C28086C07 C28086N00 C28087C07 C28087N00 C28088C07 C28088N00
Connector ZM-NA-PION	stainless steel	silver	42315 42317 42321 42726 42727

RELATED ACCESSORIES > OTHER RELATED ACCESSORIES > OTHER

Name	Key features	Material	Ref.
Gland 9x1,5		Materiał, Material, multiselect	C42295C07
Gland 11x1,5		rubber	C42296C07
Gland 6,4x1,6		rubber	C24518C07
Gland M10x1	- metal housing - with M10x1 thread	mosiądz niklowany	C28275N00

RELATED ACCESSORIES > ELECTRONICS > SWITCHES

Name	Key features	IP protection rating	Ref.
Proximity switch UNI-11 NEW	- touchless switch - width 11mm	20	E61603

Profile KIDES-DUO

Ref. A18032

Name	Key features	IP protection rating	Ref.
Proximity switch UNI-11P NEW	- touchless switch - width 11mm - factory pre-soldered wires	20	E61604
Proximity switch UNI-P	- touchless switch - width only 7mm - factory pre-soldered wires	20	E61580
Proximity switch UNI	- touchless switch - width only 7mm	20	E61579