Profile IMET
Ref. A18012

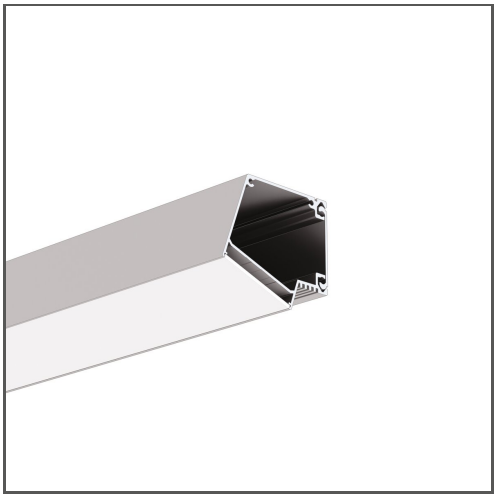

KEY FEATURES

- Lighting angle: 30 Degrees
- Compartment for driver and electrical components
- Easy maintenance

APPLICATION

decorative lighting

MOUNTING

to the surface, using a dedicated mounting track and properly selected screws

ADDITIONAL INFORMATION

- the power supply can be secured inside the profile using dedicated accessories
- when choosing a different length of profiles / covers than available in the standard, you should additionally choose the cutting service at KLUŚ

Standard lengths of KLUŚ profiles and covers: 1000 mm (tolerance ± 1.5 mm) and 2005 mm / 3010 mm (tolerance + 5 mm); for selected covers: 6050 mm, 10050 mm (tolerance + 5 mm)

IP PROTECTION RATING

IP20

MOUNTING METHOD

Wall mounted

TECHNICAL DRAWING

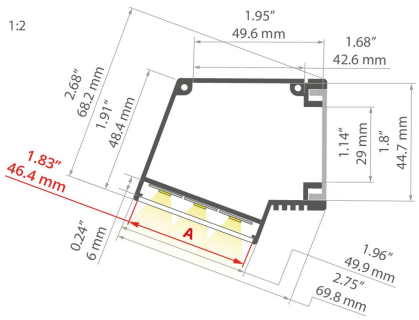

AVAILABLE COLOURS

LENGTH	REF
1000 mm	A18012A_1
2005 mm	A18012A_2
3010 mm	A18012A_3

TECHNICAL SPECIFICATIONS

Material	aluminum
Color	silver anodized
Possible fixture IP	20
Possible fixture shapes	linear
Profile cross-section	rectangular
Width	69.8 mm
Height	68.2 mm
LED gluing width A	46.4 mm
Max. number of LED strips A (8 mm wide)	5
Width of the glow	46.55 mm
Max power of a single KLUŚ LED strip	24 W/m
Lighting at an angle	30
Dedicated space for power supply	yes
Building type	HoReCa object, Commercial, Residential
Facility zone	office
The cover is cut to the length of the profile	yes
Wire out back of extrusion	yes

RELATED ACCESSORIES > COVERS

NAME	KEY FEATURES	MATERIAL	MATERIAL TRANSMITTANCE	COLOR	REF.
			80 %	frosted	B17181F
HSP-47 Cover	- Ease of obtaining a wide line of light - indoor use	PC	82 %	microprism	B17181M

RELATED ACCESSORIES > END CAPS

NAME	MATERIAL	COLOR	REF.
End cap IMET-P 	PP	gray	C24016C02
End cap IMET-L 	PP	gray	C24017C02

Profile IMET
Ref. A18012

RELATED ACCESSORIES > RELATED LED > HIGH EFFICACY

NAME	KEY FEATURES	IP PROTECTION RATING	POWER CONSUMPTION	REF.
LED tape K-VHE-0480-24	- universal for basic applications - high efficacy - High Efficacy	20	4.8 W/m	K-VHE27-0480-24 K-VHE30-0480-24 K-VHE40-0480-24
LED tape K-VHE-0960-24	- universal for basic applications - high efficacy - High Efficacy	20	9.6 W/m	K-VHE40-0960-24
LED tape K-VHE-1440-24	- universal for basic applications - high efficacy - High Efficacy	20	14.4 W/m	K-VHE27-1440-24 K-VHE30-1440-24 K-VHE40-1440-24 K-VHE50-1440-24

RELATED ACCESSORIES > RELATED LED > CRI 95+

NAME	KEY FEATURES	IP PROTECTION RATING	POWER CONSUMPTION	REF.
LED tape K-CR-0480-24	- universal for basic applications - CRI over 95	20	4.8 W/m	K-CR27-0480-24 K-CR30-0480-24 K-CR40-0480-24
LED tape K-CR-0960-24	- universal for basic applications - CRI over 95	20	9.6 W/m	K-CR40-0960-24
LED tape K-CR-1440-24	- universal for basic applications - CRI over 95	20	14.4 W/m	K-CR27-1440-24 K-CR30-1440-24 K-CR40-1440-24

RELATED ACCESSORIES > RELATED LED > WHITE MONO

NAME	KEY FEATURES	IP PROTECTION RATING	POWER CONSUMPTION	REF.
LED tape K-0360-24 3.6 W/m, IP20 NEW		20	3.6 W/m	K-27-0360-24 K-30-0360-24 K-35-0360-24 K-40-0360-24 K-50-0360-24
LED tape K-HD-0430-24 4.3 W/m, IP20 NEW		20	4.3 W/m	K-HD18-0430-24 K-HD22-0430-24 K-HD27-0430-24 K-HD30-0430-24 K-HD35-0430-24 K-HD40-0430-24 K-HD50-0430-24
LED tape K-0480-24	- universal for basic applications	20	4.8 W/m	K-27-0480-24 K-30-0480-24 K-35-0480-24 K-50-0480-24
LED tape K-HD-0480-24	- high LED density - Ease of obtaining a line of light	20	4.8 W/m	K-HD27-0480-24 K-HD40-0480-24
LED tape K-0500-24 5 W/m, IP20 NEW	- Thin line of light - longitudinal bending - Flexibility for bending	20	5 W/m	K-30-0500-24 K-40-0500-24
LED tape K-0720-24 7.2 W/m, IP20 NEW		20	7.2 W/m	K-27-0720-24 K-30-0720-24 K-35-0720-24 K-40-0720-24 K-50-0720-24
LED tape K-HD-0830-24 8.3 W/m, IP20 NEW		20	8.3 W/m	K-HD27-0830-24 K-HD30-0830-24 K-HD35-0830-24 K-HD40-0830-24 K-HD50-0830-24
LED tape K-0960-24	- universal for basic applications	20	9.6 W/m	K-30-0960-24 K-40-0960-24 K-40-0960-24-R30
LED tape K-HD-0960-24	- high LED density - Ease of obtaining a line of light	20	9.6 W/m	K-HD40-0960-24
LED tape K-1000-24 10 W/m, IP20 NEW		20	10 W/m	K-30-1000-24 K-40-1000-24
LED tape K-CB-1000-24 10 W/m, IP20 NEW		20	10 W/m	K-CB27-1000-24 K-CB30-1000-24 K-CB40-1000-24 K-CB50-1000-24
LED tape K-1080-24 10.8 W/m, IP20 NEW		20	10.8 W/m	K-27-1080-24 K-30-1080-24 K-35-1080-24 K-40-1080-24 K-50-1080-24
LED tape K-HD-1260-24 12.6 W/m, IP20 NEW		20	12.6 W/m	K-HD27-1260-24 K-HD30-1260-24 K-HD35-1260-24 K-HD40-1260-24 K-HD50-1260-24
LED tape K-1440-24	- universal for basic applications	20	14.4 W/m	K-27-1440-24 K-40-1440-24 K-40-1440-24-R30
LED tape K-HD-1440-24	- high LED density - Ease of obtaining a line of light	20	14.4 W/m	K-HD40-1440-24

Profile IMET
Ref. A18012

NAME	KEY FEATURES	IP PROTECTION RATING	POWER CONSUMPTION	REF.
LED tape K2-1440-24 14.4 W/m, IP20 NEW		20	14.4 W/m	K2-27-1440-24 K2-30-1440-24 K2-35-1440-24 K2-40-1440-24 K2-50-1440-24
LED tape K-1500-24 15 W/m, IP20 NEW		20	15 W/m	K-30-1500-24 K-35-1500-24 K-40-1500-24
LED tape K2-1920-24	- LED double-row strip - quick installation	20	19.2 W/m	K2-30-1920-24 K2-40-1920-24
LED tape K3-2160-24 21.6 W/m, IP20 NEW ON ORDER	- Three-row LED strip - quick installation	20	21.6 W/m	K3-35-2160-24
LED tape K-2300-24	- high power	20	23 W/m	K-30-2300-24 K-40-2300-24
LED tape K-2400-24	- high power	20	24 W/m	K-27-2400-24 K-30-2400-24 K-35-2400-24 K-40-2400-24 K-50-2400-24
LED tape K3-2880-24	- Three-row LED strip - quick installation	20	28.8 W/m	K3-27-2880-24 K3-40-2880-24 K3-50-2880-24

RELATED ACCESSORIES > RELATED LED > RGB / RGB-W / RGB-CCT

NAME	KEY FEATURES	IP PROTECTION RATING	POWER CONSUMPTION	REF.
LED tape K-RGB-0700-24V	- RGB	20	7 W/m	K-RGB-0700-24V
LED tape K-RGB-1200-24	- RGB	20	12 W/m	K-RGB-1200-24
LED tape K-BTRGB-1510-24 15.1 W/m, IP20 NEW	- RGBW - Possibility of bending in the light plane	20	15.1 W/m	K-BTRGB40-1510-24
LED tape K-RGBW-1530-24 15.3 W/m, IP20 NEW	- RGBW - high LED density	20	15.3 W/m	K-RGB30-1530-24 K-RGB40-1530-24

RELATED ACCESSORIES > RELATED LED > ADJUSTABLE WHITE / DIM TO WARM

NAME	KEY FEATURES	IP PROTECTION RATING	POWER CONSUMPTION	REF.
LED tape K-18D30-0960-24	- Dim To Warm LED Tape	20	9.6 W/m	K-18D30-0960-24
LED tape K-27T50-1440-24	- RGB+Tunable White	20	14.4 W/m	K-27T50-1440-24

RELATED ACCESSORIES > ELECTRONICS > SWITCHES

NAME	KEY FEATURES	IP PROTECTION RATING	REF.
Proximity switch UNI-11	- touchless switch - width 11mm	20	E61603
Proximity switch UNI-P	- touchless switch - width only 7mm - factory pre-soldered wires	20	E61580
Proximity switch UNI	- touchless switch - width only 7mm	20	E61579
Proximity switch UNI-11P	- touchless switch - width 11mm - factory pre-soldered wires	20	E61604