Profile LIPOD-50

Ref. A02609

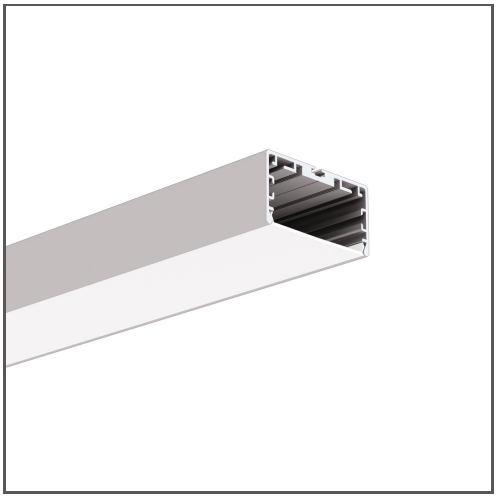

KEY FEATURES

- Minimalistic form
- Smooth profile walls
- High lumen output
- Wide range of accessories
- Possibility to mount the power supply in the luminous part of the luminaire
- Possibility to use current modules with efficiency up to 190lm/W and CRI>90. Available upon request.

APPLICATION

main, decorative and functional lighting

MOUNTING

suspended or to the surface, using dedicated accessories or properly selected screws

ADDITIONAL INFORMATION

- both LED strips and LED current modules can be used
- when choosing a different length of profiles / covers than available in the standard, you should additionally choose the cutting service at KLUŚ
- NCS Premium paint option - minimum order quantity 30pcs - available on order within 14 days

Standard lengths of KLUŚ profiles and covers: 1000 mm (tolerance ± 1.5 mm) and 2005 mm / 3010 mm (tolerance + 5 mm); for selected covers: 6050 mm, 10050 mm (tolerance + 5 mm)

IP PROTECTION RATING

IP20 IP65

MOUNTING METHOD

Suspended

SPECIAL FEATURES

Possibility of bending

TECHNICAL DRAWING

1:2

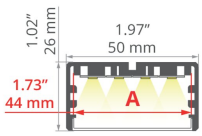

AVAILABLE COLOURS

COLOR	LENGTH	REF
silver anodized	1000 mm	A02609A_1
	2005 mm	A02609A_2
	3010 mm	A02609A_3
white lacquered	2005 mm	A02609L10OD_2
black anodized	3010 mm	A02609A07_3
	2005 mm	A02609A07_2
	1000 mm	A02609A07_1
caramel (NCSS3030-Y60R) lacquered	2005 mm	A02609L14OD_2
sand (NCSS2010-Y30R) lacquered		A02609L11OD_2
light sage (NCSS2010-G50Y) lacquered		A02609L12OD_2
pastel blue (NCSS2010-B) lacquered		A02609L13OD_2

TECHNICAL SPECIFICATIONS

Material	aluminum
Possible fixture IP	20, 65
Possible fixture shapes	linear, polygonal
Profile cross-section	rectangular
Width	50 mm
Height	26 mm
LED gluing width A	44 mm
Max. number of LED strips A (8 mm wide)	5
Width of the glow	44.6 mm
Max power of a single KLUŚ LED strip	24 W/m
Dedicated space for power supply	yes
Possibility of obtaining a line of light	yes
Possibility of bending	yes
Radius of the light arc	yes
Inward	600 mm
Outdoor	600 mm
Building type	Commercial, Retail, Entertainment/ Arts, HoReCa object
Facility zone	office, lobby / foyer
The cover is cut to the length of the profile	yes
Can be easily connected into runs	yes
Wire out back of extrusion	yes

Profile LIPOD-50
Ref. A02609

RELATED ACCESSORIES > COVERS

NAME	KEY FEATURES	MATERIAL	MATERIAL TRANSMITTANCE	COLOR	REF.
Cover G-50S NEW 	- Compatible with LIPOD-50, KOZEL-50, KOZUS-50, and LARKO-50 profiles - Features three lighting planes, creating an impressive, three-dimensional line of light - Enables the creation of a light structure protruding above the ceiling, giving the installation a unique, architectural character - Thanks to its modular design, it allows for flexible shaping of forms and spatial arrangements - Provides uniform light distribution and high aesthetic finish	PC	13 %	black	B17214B
			69 %	satin	B17214S
Cover LIGER-45	- hight light quality - indoor use - Ease of obtaining a line of light - Perfectly diffusing	PC	22 %	black	B17086B
			64 %	satin	B17086S

LINE OF LIGHT TABLE

LED TAPE	LIGER-45 SATIN	LIGER-45 BLACK
K-0360-24	✓ (3)	✓ (4)
K-0720-24	✓ (3)	✓ (4)
K-1080-24	✓ (3)	✓ (4)
K-0500-24	✓ (3)	✓ (4)
K-1000-24	✓ (3)	✓ (4)
K-HD-0430-24	✓ (3)	✓ (4)
K-1500-24	✓ (3)	✓ (4)
K-CB-1000-24	✓ (3)	✓ (4)
K-HD-0830-24	✓ (3)	✓ (4)
K-HD-1260-24	✓ (3)	✓ (4)
KWP-0360-24	✓ (3)	✓ (4)
KWP-0720-24	✓ (3)	✓ (4)
KWP-1080-24	✓ (3)	✓ (4)
KWP-0500-24	✓ (3)	✓ (4)
KWP-1000-24	✓ (3)	✓ (4)
KWP-1500-24	✓ (3)	✓ (4)
KWP-CB-1000-24	✓ (3)	✓ (4)
KWP-G-0500-24	✓ (3)	✓ (4)
KWP-G-1000-24	✓ (3)	✓ (4)
KWP-G-1500-24	✓ (3)	✓ (4)
KWP-GHD-0430-24	✓ (3)	✓ (4)
KWP-GHD-0830-24	✓ (3)	✓ (4)
KWP-GHD-1260-24	✓ (3)	✓ (4)
KWP-HD-0430-24	✓ (3)	✓ (4)
KWP-HD-0830-24	✓ (3)	✓ (4)
K-2400-24	✓ (3)	✓ (4)
K-BLUE-1220-24	✓ (3)	X
K-RGB-1200-24	✓ (3)	X
KWP-RGB-1200-24	✓ (3)	X
K-18D30-0960-24	✓ (3)	✓ (4)
KWP-18D30-0960-24	✓ (3)	✓ (4)
KWP-27T50-1440-24	✓ (3)	✓ (4)
K-27T50-1440-24	✓ (3)	✓ (4)

Description

✓ - Line of Light for a number (X) of rows - Pixel free imaging
X - Visible Dotting from Diodes
HL - Centered Line of Light - Concentrated in middle
HL (X) - Centered Line of Light for a number (X) of rows - Concentrated in middle

Line of Light Guide



Clean Line of Light (Pixel free imaging)



Centered Line of Light



Visible Dotting from Diodes

Profile LIPOD-50
Ref. A02609

RELATED ACCESSORIES > END CAPS

NAME		MATERIAL	COLOR	REF.
End cap LIPOD-50		ABS	black	C28028C07
			caramel (NCSS3030-Y60R)	C28028L14
			gray	C28028C02
			light sage (NCSS2010-G50Y)	C28028L12
			pastel blue (NCSS2010-B)	C28028L13
			sand (NCSS2010-Y30R)	C28028L11
			silver	C28028L01
			white	C28028L10
End cap LIPOD-50-NHQ		aluminum, PET-G	silver	C28146AS
End cap LIPOD-50S		ASA	black	C24575C07
			gray	C24575C02
			white	C24575L10

RELATED ACCESSORIES > OTHER RELATED ACCESSORIES > CANOPIES

NAME	KEY FEATURES	MATERIAL	COLOR	REF.
Canopy Fi-60mm	- Convenient cable length adjustment, in the ZM system	steel	gray lacquered	C24540L01
			white lacquered	C24540L10
			black lacquered	C24540L07
Canopy BOX-M70		aluminum	silver anodized	C24541A
			white lacquered	C24541L10
			black anodized	C24541A07

RELATED ACCESSORIES > OTHER RELATED ACCESSORIES > MOUNTING BRACKETS

NAME	KEY FEATURES	MATERIAL	COLOR	REF.
Fastener set NEO-ZM-PLUS-3	- 3 pieces for heavy fixtures	magnet	silver	C28107N00
Fastener set NEO-ZM-PLUS-4	- 4 pieces for heavy fixtures	magnet	silver	C28108N00

RELATED ACCESSORIES > OTHER RELATED ACCESSORIES > FASTENERS AND HEADS FOR PROFILES

NAME	KEY FEATURES	MATERIAL	COLOR	REF.
Fastener FI-10-ZM-P, silver	- Cross mounting	stainless steel	silver	C28117N00
Fastener UCHO-ZM	- Convenient mounting in the ZM system	aluminum	black anodized	C28192L07

RELATED ACCESSORIES > OTHER RELATED ACCESSORIES > CONDUCTIVE FASTENERS AND HEADS FOR PROFILES

NAME	KEY FEATURES	MATERIAL	COLOR	REF.
Head BZP-ZO		stainless steel	silver	42214
Fastener PUSZ-PRET-ZM	- Power supply cable - mounting in the ZM system	stainless steel, brass, nylon	silver	C28161N00
		aluminum, brass, nylon	white	C28161L10
		aluminum, brass, nylon	black	C28161L07
Fastener DP-ZZ, silver		stainless steel	silver	00651
Fastener PUSZ-ZM	- Power supply - mounting in the ZM system	stainless steel	silver	C20010N00
		aluminum	white lacquered	C20010L10
		aluminum	black lacquered	C20010L07

RELATED ACCESSORIES > OTHER RELATED ACCESSORIES > CONNECTORS

NAME	KEY FEATURES	MATERIAL	COLOR	REF.
Connector ZM		stainless steel	silver	42716 42720 42728 C28070N00 C28071N00 C28072N00 C28073N00 C28074N00 C28075N00 C28243N00
Connector ZM-G		stainless steel	silver	42304 42306 42308 42310 42324 42326 42328 42330 42332 42334 42336 42338
Connector ZM-Y		stainless steel	silver	C28082N00

Profile LIPOD-50
Ref. A02609

NAME	KEY FEATURES	MATERIAL	COLOR	REF.
Connector ZM-X		stainless steel	silver	C28079N00 C28080N00 C28081N00
Connector ZM-T		stainless steel	silver	C28076N00 C28077N00 C28078N00
Connector ZM-PION	- for connecting profiles in the vertical plane	stainless steel	silver	42314 42316 42320 42718 42719 C28084N00 C28085N00 C28086N00 C28087N00 C28088N00

RELATED ACCESSORIES > OTHER RELATED ACCESSORIES > SUSPENSION AND MOUNTING SETS

NAME	KEY FEATURES	MATERIAL	COLOR	REF.
Fastener set W1		brass, stainless steel	silver	C28203N00
Fastener set W6		stainless steel, brass	silver	C28205N00
Fastener set W7		brass, stainless steel	silver	42605
Fastener set RD-1	- Smooth cable adjustment, cable included	brass	silver glossy silver satin white lacquered black lacquered	C28231P00 C28231P01 C28231L10 C28231L07
Fastener set RG-1	- Cable adjustment at the ceiling, cable included	brass	silver glossy silver satin white colored black colored	C28230P00 C28230P01 C28230L10 C28230L07
Fastener set RD-2	- Smooth cable adjustment, angled mounting, cable included	brass	silver glossy silver satin white lacquered black lacquered	C28232P00 C28232P01 C28232L10 C28232L07
Fastener set RD-3	- Smooth cable adjustment	brass	silver glossy silver satin white lacquered black lacquered	C28233P00 C28233P01 C28233L10 C28233L07
Fastener set RD-4	- Smooth cable adjustment, angled mounting	brass	silver glossy silver satin white lacquered black lacquered	C28234P00 C28234P01 C28234L10 C28234L07
Fastener set FI-8-ZM-1	- Power supply, for wall and drywall, in the ZM system	stainless steel, aluminum	silver white lacquered black lacquered	C28134N00 C28134L10 C28134L07
Fastener set FI-8-ZM-2	- Convenient cable length adjustment, in the ZM system	stainless steel, aluminum	silver white lacquered black lacquered	C28135N00 C28135L10 C28135L07
Fastener set PUSZ-ZM-1	- Power supply, for wall and drywall, in the ZM system	stainless steel, aluminum	silver white lacquered black lacquered	C28130N00 C28130L10 C28130L07
Fastener set PUSZ-ZM-2	- Convenient cable length adjustment, in the ZM system	stainless steel, aluminum	silver white lacquered black lacquered	C28131N00 C28131L10 C28131L07

RELATED ACCESSORIES > OTHER RELATED ACCESSORIES > LATCHES

NAME	KEY FEATURES	MATERIAL	COLOR	REF.
Adapters set ZM-16	- Connection of the ZM system with the 45-STN mount	PC	transparent	C29001C00

RELATED ACCESSORIES > OTHER RELATED ACCESSORIES > SECURITY AND BLOCKS

NAME	KEY FEATURES	MATERIAL	COLOR	REF.
Block ZM, gray	- Accessory locking in the ZM system	silicon	gray	C28194N00

RELATED ACCESSORIES > RELATED LED > HIGH EFFICACY

NAME	KEY FEATURES	IP PROTECTION RATING	POWER CONSUMPTION	REF.
LED tape K-VHE-0480-24	- universal for basic applications - high efficacy - High Efficacy	20	4.8 W/m	K-VHE27-0480-24 K-VHE30-0480-24 K-VHE40-0480-24
LED tape K-VHE-0960-24	- universal for basic applications - high efficacy - High Efficacy	20	9.6 W/m	K-VHE40-0960-24
LED tape K-VHE-1440-24	- universal for basic applications - high efficacy - High Efficacy	20	14.4 W/m	K-VHE27-1440-24 K-VHE30-1440-24 K-VHE40-1440-24 K-VHE50-1440-24

Profile LIPOD-50
Ref. A02609

RELATED ACCESSORIES > RELATED LED > CRI 95+

NAME	KEY FEATURES	IP PROTECTION RATING	POWER CONSUMPTION	REF.
LED tape K-CR-0480-24	- universal for basic applications - CRI over 95	20	4.8 W/m	K-CR27-0480-24 K-CR30-0480-24 K-CR40-0480-24
LED tape K-CR-0960-24	- universal for basic applications - CRI over 95	20	9.6 W/m	K-CR40-0960-24
LED tape K-CR-1440-24	- universal for basic applications - CRI over 95	20	14.4 W/m	K-CR27-1440-24 K-CR30-1440-24 K-CR40-1440-24
LED tape KWP-CR-0480-24	- universal for basic applications - CRI over 95	65	4.8 W/m	KWP-CR27-0480-24 KWP-CR30-0480-24 KWP-CR35-0480-24 KWP-CR40-0480-24 KWP-CR50-0480-24
LED tape KWP-CR-0960-24	- universal for basic applications - CRI over 95	65	9.6 W/m	KWP-CR40-0960-24 KWP-CR50-0960-24

RELATED ACCESSORIES > RELATED LED > WHITE MONO

NAME	KEY FEATURES	IP PROTECTION RATING	POWER CONSUMPTION	REF.
LED tape K-0360-24 3.6 W/m, IP20 NEW		20	3.6 W/m	K-27-0360-24 K-30-0360-24 K-35-0360-24 K-40-0360-24 K-50-0360-24
LED tape K-HD-0430-24 4.3 W/m, IP20 NEW		20	4.3 W/m	K-HD18-0430-24 K-HD22-0430-24 K-HD27-0430-24 K-HD30-0430-24 K-HD35-0430-24 K-HD40-0430-24 K-HD50-0430-24
LED tape K-0480-24	- universal for basic applications	20	4.8 W/m	K-27-0480-24 K-30-0480-24 K-35-0480-24 K-50-0480-24
LED tape K-HD-0480-24	- high LED density - Ease of obtaining a line of light	20	4.8 W/m	K-HD27-0480-24 K-HD40-0480-24
LED tape K-0500-24 5 W/m, IP20 NEW	- Thin line of light - longitudinal bending - Flexibility for bending	20	5 W/m	K-30-0500-24 K-40-0500-24
LED tape K-0720-24 7.2 W/m, IP20 NEW		20	7.2 W/m	K-27-0720-24 K-30-0720-24 K-35-0720-24 K-40-0720-24 K-50-0720-24
LED tape K-HD-0830-24 8.3 W/m, IP20 NEW		20	8.3 W/m	K-HD27-0830-24 K-HD30-0830-24 K-HD35-0830-24 K-HD40-0830-24 K-HD50-0830-24
LED tape K-0960-24	- universal for basic applications	20	9.6 W/m	K-30-0960-24 K-40-0960-24 K-40-0960-24-R30
LED tape K-HD-0960-24	- high LED density - Ease of obtaining a line of light	20	9.6 W/m	K-HD40-0960-24
LED tape K-1000-24 10 W/m, IP20 NEW		20	10 W/m	K-30-1000-24 K-40-1000-24
LED tape K-CB-1000-24 10 W/m, IP20 NEW		20	10 W/m	K-CB27-1000-24 K-CB30-1000-24 K-CB40-1000-24 K-CB50-1000-24
LED tape K-1080-24 10.8 W/m, IP20 NEW		20	10.8 W/m	K-27-1080-24 K-30-1080-24 K-35-1080-24 K-40-1080-24 K-50-1080-24
LED tape K-HD-1260-24 12.6 W/m, IP20 NEW		20	12.6 W/m	K-HD27-1260-24 K-HD30-1260-24 K-HD35-1260-24 K-HD40-1260-24 K-HD50-1260-24
LED tape K-1440-24	- universal for basic applications	20	14.4 W/m	K-27-1440-24 K-40-1440-24 K-40-1440-24-R30
LED tape K-HD-1440-24	- high LED density - Ease of obtaining a line of light	20	14.4 W/m	K-HD40-1440-24
LED tape K2-1440-24 14.4 W/m, IP20 NEW		20	14.4 W/m	K2-27-1440-24 K2-30-1440-24 K2-35-1440-24 K2-40-1440-24 K2-50-1440-24
LED tape K-1500-24 15 W/m, IP20 NEW		20	15 W/m	K-30-1500-24 K-35-1500-24 K-40-1500-24
LED tape K2-1920-24	- LED double-row strip - quick installation	20	19.2 W/m	K2-30-1920-24 K2-40-1920-24

Profile LIPOD-50

Ref. A02609

NAME	KEY FEATURES	IP PROTECTION RATING	POWER CONSUMPTION	REF.
LED tape K3-2160-24 21.6 W/m, IP20 NEW ON ORDER	- Three-row LED strip - quick installation	20	21.6 W/m	K3-35-2160-24
LED tape K-2300-24	- high power	20	23 W/m	K-30-2300-24 K-40-2300-24
LED tape K-2400-24	- high power	20	24 W/m	K-27-2400-24 K-30-2400-24 K-35-2400-24 K-40-2400-24 K-50-2400-24
LED tape K3-2880-24	- Three-row LED strip - quick installation	20	28.8 W/m	K3-27-2880-24 K3-40-2880-24 K3-50-2880-24
LED tape KWP-0360-24 3.6 W/m, IP65 NEW		65	3.6 W/m	KWP-27-0360-24 KWP-30-0360-24 KWP-35-0360-24 KWP-40-0360-24 KWP-50-0360-24
LED tape KWP-GHD-0430-24 4.3 W/m, IP65 NEW		65	4.3 W/m	KWP-GHD27-0430-24 KWP-GHD30-0430-24 KWP-GHD35-0430-24 KWP-GHD40-0430-24 KWP-GHD50-0430-24
LED tape KWP-HD-0430-24 4.3 W/m, IP65 NEW		65	4.3 W/m	KWP-HD27-0430-24 KWP-HD30-0430-24 KWP-HD35-0430-24 KWP-HD40-0430-24 KWP-HD50-0430-24
LED tape KWP-0480-24	- universal for basic applications	65	4.8 W/m	KWP-27-0480-24 KWP-30-0480-24 KWP-50-0480-24
LED tape KWP-GHD-0480-24	- high LED density - Ease of obtaining a line of light	65	4.8 W/m	KWP-GHD27-0480-24
LED tape KWP-0500-24 5 W/m, IP65 NEW		65	5 W/m	KWP-30-0500-24 KWP-40-0500-24
LED tape KWP-G-0500-24 5 W/m, IP65 NEW		65	5 W/m	KWP-G30-0500-24 KWP-G40-0500-24
LED tape KWP-0720-24 7.2 W/m, IP65 NEW		65	7.2 W/m	KWP-27-0720-24 KWP-30-0720-24 KWP-35-0720-24 KWP-40-0720-24 KWP-50-0720-24
LED tape KWP-GHD-0830-24 8.3 W/m, IP65 NEW		65	8.3 W/m	KWP-GHD27-0830-24 KWP-GHD30-0830-24 KWP-GHD35-0830-24 KWP-GHD40-0830-24 KWP-GHD50-0830-24
LED tape KWP-HD-0830-24 8.3 W/m, IP65 NEW		65	8.3 W/m	KWP-HD27-0830-24 KWP-HD30-0830-24 KWP-HD35-0830-24 KWP-HD40-0830-24 KWP-HD50-0830-24
LED tape KWP-0960-24	- universal for basic applications	65	9.6 W/m	KWP-40-0960-24
LED tape KWP-1000-24 10 W/m, IP65 NEW		65	10 W/m	KWP-30-1000-24 KWP-40-1000-24
LED tape KWP-CB-1000-24 10 W/m, IP65 NEW		65	10 W/m	KWP-CB27-1000-24 KWP-CB30-1000-24 KWP-CB40-1000-24 KWP-CB50-1000-24
LED tape KWP-G-1000-24 10 W/m, IP65 NEW		65	10 W/m	KWP-G30-1000-24 KWP-G40-1000-24
LED tape KWP-1080-24 10.8 W/m, IP65 NEW		65	10.8 W/m	KWP-27-1080-24 KWP-30-1080-24 KWP-35-1080-24 KWP-40-1080-24 KWP-50-1080-24
LED tape KWP-GHD-1260-24 12.6 W/m, IP65 NEW		65	12.6 W/m	KWP-GHD27-1260-24 KWP-GHD30-1260-24 KWP-GHD35-1260-24 KWP-GHD40-1260-24 KWP-GHD50-1260-24
LED tape KWP-HD-1260-24 12.6 W/m, IP65		65	12.6 W/m	KWP-HD27-1260-24 KWP-HD30-1260-24 KWP-HD35-1260-24 KWP-HD40-1260-24 KWP-HD50-1260-24
LED tape KWP-1440-24	- universal for basic applications	65	14.4 W/m	KWP-27-1440-24 KWP-40-1440-24
LED tape KWP-1500-24 15 W/m, IP65 NEW		65	15 W/m	KWP-30-1500-24 KWP-40-1500-24
LED tape KWP-G-1500-24 15 W/m, IP65 NEW		65	15 W/m	KWP-G30-1500-24 KWP-G40-1500-24

Profile LIPOD-50

Ref. A02609

RELATED ACCESSORIES > RELATED LED > RGB / RGB-W / RGB-CCT

NAME	KEY FEATURES	IP PROTECTION RATING	POWER CONSUMPTION	REF.
LED tape K-RGB-1200-24	- RGB	20	12 W/m	K-RGB-1200-24
LED tape K-RGBW-1530-24 15.3 W/m, IP20 NEW	- RGBW - high LED density	20	15.3 W/m	K-RGB30-1530-24 K-RGB40-1530-24
LED tape KWP-RGB-1200-24	- RGB	65	12 W/m	KWP-RGB-1200-24
LED tape KWP-GRGB-1530-24 15.3 W/m, IP65 NEW	- RGBW - high LED density	65	15.3 W/m	KWP-GRGB30-1530-24 KWP-GRGB40-1530-24
LED tape KWP-RGBW-1530-24 15.3 W/m, IP65 NEW	- RGBW - high LED density	65	15.3 W/m	KWP-RGB30-1530-24 KWP-RGB40-1530-24

RELATED ACCESSORIES > RELATED LED > ADJUSTABLE WHITE / DIM TO WARM

NAME	KEY FEATURES	IP PROTECTION RATING	POWER CONSUMPTION	REF.
LED tape K-18D30-0960-24	- Dim To Warm LED Tape	20	9.6 W/m	K-18D30-0960-24
LED tape K-27T50-1440-24	- RGB+Tunable White	20	14.4 W/m	K-27T50-1440-24
LED tape KWP-18D30-0960-24	- Dim To Warm LED Tape	65	9.6 W/m	KWP-18D30-0960-24
LED tape KWP-27T50-1440-24		65	14.4 W/m	KWP-27T50-1440-24

RELATED ACCESSORIES > ELECTRONICS > SWITCHES

NAME	KEY FEATURES	IP PROTECTION RATING	REF.
Proximity switch UNI-11	- touchless switch - width 11mm	20	E61603
Proximity switch UNI-P	- touchless switch - width only 7mm - factory pre-soldered wires	20	E61580
Proximity switch UNI	- touchless switch - width only 7mm	20	E61579
Proximity switch UNI-11P	- touchless switch - width 11mm - factory pre-soldered wires	20	E61604