Profile LIPOD
Ref. A05554

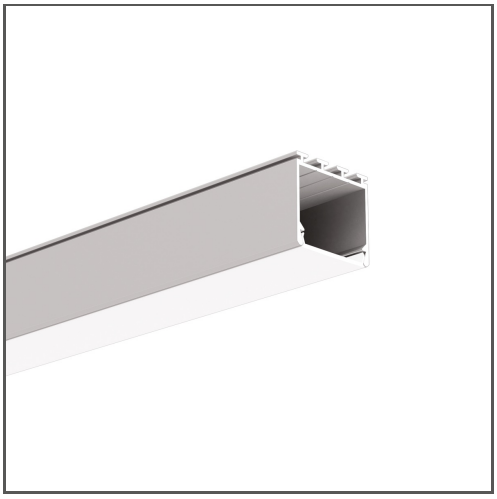

KEY FEATURES

- Wide range of accessories
- Luminaire direction adjustment
- Possibility to mount the power supply in the luminous part of the luminaire
- Small bending radius
- Possibility to use current modules with efficiency up to 190lm/W and CRI>90. Available upon request.

APPLICATION

main, decorative and functional lighting

MOUNTING

suspended, to the surface or recessed, using dedicated accessories, a dedicated mounting track, properly selected screws or mounting adhesive
easy assembly and disassembly by snapping in and out

ADDITIONAL INFORMATION

- when choosing a different length of profiles / covers than available in the standard, you should additionally choose the cutting service at KLUŚ
- NCS Premium paint option - minimum order quantity 30pcs - available immediately

Standard lengths of KLUŚ profiles and covers: 1000 mm (tolerance ± 1.5 mm) and 2005 mm / 3010 mm (tolerance + 5 mm); for selected covers: 6050 mm, 10050 mm (tolerance + 5 mm)

IP PROTECTION RATING

IP20 IP65

MOUNTING METHOD

Suspended

Surface mounted

T-grid

Recessed with suspension function

SPECIAL FEATURES

Possibility of bending

Profile LIPOD
Ref. A05554

TECHNICAL DRAWING

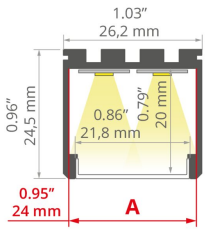

AVAILABLE COLOURS

COLOR	LENGTH	REF
silver anodized	1000 mm	A05554A_1
	2005 mm	A05554A_2
	3010 mm	A05554A_3
white lacquered	1000 mm	A05554L10OD_1
	2005 mm	A05554L10OD_2
	3010 mm	A05554L10OD_3
black anodized	1000 mm	A05554A07_1
	2005 mm	A05554A07_2
	3010 mm	A05554A07_3
caramel (NCSS3030-Y60R) lacquered	2005 mm	A05554L14OD_2
sand (NCSS2010-Y30R) lacquered		A05554L11OD_2
pastel blue (NCSS2010-B) lacquered		A05554L13OD_2
light sage (NCSS2010-G50Y) lacquered		A05554L12OD_2

TECHNICAL SPECIFICATIONS

Material	aluminum
Possible fixture IP	20, 65
Possible fixture shapes	linear, polygonal, round
Profile cross-section	rectangular
Width	26.2 mm
Height	24.5 mm
LED gluing width A	24 mm
Max. number of LED strips A (8 mm wide)	3
Width of the glow	22 mm
Max power of a single KLUŚ LED strip	24 W/m
Lighting angle adjustment from	0
Lighting angle adjustment up to	240
Dedicated space for power supply	yes
Closet Rated	yes
Possibility of obtaining a line of light	yes
Possibility of bending	yes
Radius of the light arc	yes
Inward	3000 mm
Outdoor	3000 mm
Building type	Commercial, Retail, Entertainment/ Arts, HoReCa object
Facility zone	office, lobby / foyer, decorative, fitness / spa, media rooms / av
Easy assembly and disassembly by snapping in and out	yes
The cover is cut to the length of the profile	yes
Can be easily connected into runs	yes
Mounting to drywall	yes
Wire out back of extrusion	yes

RELATED ACCESSORIES > COVERS

NAME	KEY FEATURES	MATERIAL	MATERIAL TRANSMITTANCE	COLOR	REF.
Optics DOT-22 NEW 	- constant voltage version			black	B20L07-ML30-0900-24
					B20L07-ML40-0900-24
					B34L07-ML30-0900-24
					B34L07-ML40-0900-24
					B48L07-ML30-0900-24
					B48L07-ML40-0900-24
				white	B20L10-ML30-0900-24
					B20L10-ML40-0900-24
					B34L10-ML30-0900-24
					B34L10-ML40-0900-24
					B48L10-ML30-0900-24
					B48L10-ML40-0900-24
			22 %	black	B17032B
Cover LIGER-22	- hight light quality - For indoor and outdoor applications - Ease of obtaining a line of light - Perfectly diffusing	PC	70 %	satin	B17032S

Profile LIPOD
Ref. A05554

NAME	KEY FEATURES	MATERIAL	MATERIAL TRANSMITTANCE	COLOR	REF.
Cover HS-22	- For indoor and outdoor applications - UV resistant	PC	65 %	frosted	B17011F
			88 %	clear	B17011C
			90.5 %	microprism	B17011M
Cover G-22S	- indoor use - Perfectly diffusing	PMMA	15 %	black	B17013B
			86 %	satin	B17013S
			89 %	semi-transparent	B17013T
Cover G-22R	- indoor use - Perfectly diffusing	PMMA	20 %	black	B17006B
			71 %	satin	B17006S
			89 %	semi-transparent	B17006T
			94 %	clear	B17006C

LINE OF LIGHT TABLE

LED TAPE	LIGER-22 SATIN	LIGER-22 BLACK	HS-22 FROSTED	G-22S SATIN	G-22R SATIN
K-0360-24	✓ (1)	✓ (2)	✓ (2)	✓ (1)	✓ (1)
K-0720-24	✓ (1)	✓ (2)	✓ (2)	✓ (1)	✓ (1)
K-1080-24	✓ (1)	✓ (2)	✓ (2)	✓ (1)	✓ (1)
K-0500-24	✓ (1)	✓ (2)	✓ (2)	✓ (1)	✓ (1)
K-1000-24	✓ (1)	✓ (2)	✓ (2)	✓ (1)	✓ (1)
K-HD-0430-24	✓ (1)	✓ (2)	✓ (2)	✓ (1)	✓ (1)
K-1500-24	✓ (1)	✓ (2)	✓ (2)	✓ (1)	✓ (1)
K-CB-1000-24	✓ (1)	✓ (2)	✓ (2)	✓ (1)	✓ (1)
K-HD-0830-24	✓ (1)	✓ (2)	✓ (2)	✓ (1)	✓ (1)
K-HD-1260-24	✓ (1)	✓ (2)	✓ (2)	✓ (1)	✓ (1)
KWP-0360-24	✓ (1)	✓ (2)	✓ (2)	✓ (1)	✓ (1)
KWP-0720-24	✓ (1)	✓ (2)	✓ (2)	✓ (1)	✓ (1)
KWP-1080-24	✓ (1)	✓ (2)	✓ (2)	✓ (1)	✓ (1)
KWP-0500-24	✓ (1)	✓ (2)	✓ (2)	✓ (1)	✓ (1)
KWP-1000-24	✓ (1)	✓ (2)	✓ (2)	✓ (1)	✓ (1)
KWP-1500-24	✓ (1)	✓ (2)	✓ (2)	✓ (1)	✓ (1)
KWP-CB-1000-24	✓ (1)	✓ (2)	✓ (2)	✓ (1)	✓ (1)
KWP-G-0500-24	✓ (1)	✓ (2)	✓ (2)	✓ (1)	✓ (1)
KWP-G-1000-24	✓ (1)	✓ (2)	✓ (2)	✓ (1)	✓ (1)
KWP-G-1500-24	✓ (1)	✓ (2)	✓ (2)	✓ (1)	✓ (1)
KWP-GHD-0430-24	✓ (1)	✓ (2)	✓ (2)	✓ (1)	✓ (1)
KWP-GHD-0830-24	✓ (1)	✓ (2)	✓ (2)	✓ (1)	✓ (1)
KWP-GHD-1260-24	✓ (1)	✓ (2)	✓ (2)	✓ (1)	✓ (1)
KWP-HD-0430-24	✓ (1)	✓ (2)	✓ (2)	✓ (1)	✓ (1)
KWP-HD-0830-24	✓ (1)	✓ (2)	✓ (2)	✓ (1)	✓ (1)
K-2400-24	✓ (1)	✓ (2)	✓ (2)	✓ (1)	✓ (1)
K-RGBW-1530-24	✓ (1)	X	X	X	X
KWP-GRGB-1530-24	✓ (1)	X	X	X	X
KWP-RGBW-1530-24	✓ (1)	X	X	X	X
K-RGB-1200-24	✓ (1)	✓ (2)	✓ (2)	✓ (1)	✓ (1)
KWP-RGB-1200-24	✓ (1)	✓ (2)	✓ (2)	✓ (1)	✓ (1)
K-18D30-0960-24	✓ (1)	✓ (2)	✓ (2)	✓ (1)	✓ (1)
KWP-18D30-0960-24	✓ (1)	✓ (2)	✓ (2)	✓ (1)	✓ (1)
K-27T50-1440-24	✓ (1)	✓ (2)	✓ (2)	✓ (1)	✓ (1)

Description

✓ - Line of Light for a number (X) of rows - Pixel free imaging
X - Visible Dotting from Diodes
HL - Centered Line of Light - Concentrated in middle
HL (X) - Centered Line of Light for a number (X) of rows - Concentrated in middle

Line of Light Guide



Clean Line of Light (Pixel free imaging)



Centered Line of Light



Visible Dotting from Diodes

Profile LIPOD
Ref. A05554

RELATED ACCESSORIES > END CAPS

NAME		MATERIAL	COLOR	REF.
End cap LIPOD		PP	black	C24004C07
			caramel (NCSS3030-Y60R)	C24004L14
			gray	C24004C02
			light sage (NCSS2010-G50Y)	C24004L12
			pastel blue (NCSS2010-B)	C24004L13
			sand (NCSS2010-Y30R)	C24004L11
			silver	C24004L01
			white	C24004C10
		PET-G	black	C28286C07
			gray	C28286C02
			white	C28286L10
End cap KOMPENSA-L		PP	black	C24015C07
			gray	C24015C02
End cap KOMPENSA-K		PP	black	C24020C07
			gray	C24020C02

RELATED ACCESSORIES > PROFILE TECHNICZNE

NAME	MATERIAL	COLOR	REF.
Profile TEKNIK-ZM-TK	aluminum	silver non anodized	A01554
Profile TEKUS-ZM	aluminum	silver non anodized	A01293
Profile TEKNIK-ZM	aluminum	silver non anodized	A00399

RELATED ACCESSORIES > OTHER RELATED ACCESSORIES > CANOPIES

NAME	KEY FEATURES	MATERIAL	COLOR	REF.
Canopy Fi-60mm	- Convenient cable length adjustment, in the ZM system	steel	gray lacquered	C24540L01
			white lacquered	C24540L10
			black lacquered	C24540L07
Canopy BOX-M70		aluminum	silver anodized	C24541A
			white lacquered	C24541L10
			black anodized	C24541A07

RELATED ACCESSORIES > OTHER RELATED ACCESSORIES > MOUNTING BRACKETS

NAME	KEY FEATURES	MATERIAL	COLOR	REF.
Mounting bracket REGIP-EXT NEW	- Mounting with angle adjustment function	aluminum, stainless steel	black	C28304C07
			white	C28304C10
			gray	C28304N00
Mounting bracket GIP-STN	- For indoor and outdoor applications	stainless steel	silver	C24447N00
Mounting bracket AM-24	- Compatible with Armstrong Prelude 24 system	steel	silver	C24235N00
Mounting bracket REGIP	- Mounting with angle adjustment function	ABS	gray	C28057C02
Mounting bracket GIP	- Aesthetic installation of linear fixtures	ASA	gray	C24310C02
			black	C24328C07
Fastener set NEO-ZM-3	- 3 pieces for heavy fixtures	magnet	silver	C28105N00
Fastener set NEO-ZM-4	- 4 pieces for light fixtures	magnet	silver	C28106N00
Fastener set NEO-ZM-PLUS-3	- 3 pieces for heavy fixtures	magnet	silver	C28107N00
Fastener set NEO-ZM-PLUS-4	- 4 pieces for heavy fixtures	magnet	silver	C28108N00
Mounting bracket GIP-STN-90D	- For indoor and outdoor applications	stainless steel	silver	C20002N00
			white	C20002L10
			black	C20002L07
Mounting bracket GIP-STN-90G	- For indoor and outdoor applications	stainless steel	silver	C20001N00
			white	C20001L10
			black	C20001L07

RELATED ACCESSORIES > OTHER RELATED ACCESSORIES > FASTENERS AND HEADS FOR PROFILES

NAME	KEY FEATURES	MATERIAL	COLOR	REF.
Fastener FI-8-LIN-ZM	- Installation in the ZM system	stainless steel, PA	silver	C28170N00
			white	C28170L10
			black	C28170L07
Fastener FI-10-ZM-P, silver	- Cross mounting	stainless steel	silver	C28117N00
Fastener DP, silver		stainless steel	silver	00644
Fastener UCHO-ZM	- Convenient mounting in the ZM system	aluminum	black anodized	C28192L07
Fastener FI-8-PRET-ZM	- Installation in the ZM system	stainless steel	silver	C28189N00
		aluminum	white	C28189L10
		aluminum	black	C28189L07

Profile LIPOD
Ref. A05554

RELATED ACCESSORIES > OTHER RELATED ACCESSORIES > CONDUCTIVE FASTENERS AND HEADS FOR PROFILES

NAME	KEY FEATURES	MATERIAL	COLOR	REF.
Head BZP-ZO		stainless steel	silver	42214
Fastener PUSZ-LIN-ZM	- Power supply cable - mounting in the ZM system	stainless steel, brass, nylon, aluminum aluminum, brass, nylon aluminum, brass, nylon	silver white lacquered black lacquered	C28160N00 C28160L10 C28160L07
Fastener PUSZ-PRET-ZM	- Power supply cable - mounting in the ZM system	stainless steel, brass, nylon aluminum, brass, nylon aluminum, brass, nylon	silver white black	C28161N00 C28161L10 C28161L07
Fastener FI-8-LIN-ZMZ	- Power supply - mounting in the ZM system	stainless steel, steel, PA, EPDM aluminum, PA, EPDM aluminum, PA, EPDM	silver white black	C28171N00 C28171L10 C28171L07
Fastener DP-ZZ, silver		stainless steel	silver	00651
Fastener OS22-PRET-Z	- Power supply rod	PA, stainless steel	white black	C28186L10 C28186L07
Fastener OS22-DUO-PRET-Z	- Power supply cable, two poles	stainless steel, PA	white black	C28185L10 C28185L07
Fastener OS22-LIN-Z	- Power supply cable	stainless steel, PA	white black	C28184L10 C28184L07
Fastener OS22-DUO-LIN-Z	- Power supply cable, two poles	stainless steel, PA	white black	C28183L10 C28183L07
Fastener PUSZ-ZM	- Power supply - mounting in the ZM system	stainless steel aluminum aluminum	silver white lacquered black lacquered	C20010N00 C20010L10 C20010L07

RELATED ACCESSORIES > OTHER RELATED ACCESSORIES > CONNECTORS

NAME	KEY FEATURES	MATERIAL	COLOR	REF.
Connector ZM		stainless steel	silver	42716 42720 42728 C28070N00 C28071N00 C28072N00 C28073N00 C28074N00 C28075N00 C28243N00
Connector ZM-NA		stainless steel	silver	42305 42339 42725 C28242N00
Connector ZM-Y		stainless steel	silver	C28082N00
Connector ZM-X		stainless steel	silver	C28079N00 C28080N00 C28081N00
Connector ZM-T		stainless steel	silver	C28076N00 C28077N00 C28078N00
Connector ZM-PION	- for connecting profiles in the vertical plane	stainless steel	silver	42314 42316 42320 42718 42719 C28084N00 C28085N00 C28086N00 C28087N00 C28088N00
Connector ZM-MINI		stainless steel	silver	C28083N00

RELATED ACCESSORIES > OTHER RELATED ACCESSORIES > ISOLATING BASES

NAME	MATERIAL	COLOR	REF.
Isolating bases FI-6	nylon	white	C28109C00

RELATED ACCESSORIES > OTHER RELATED ACCESSORIES > SUSPENSION AND MOUNTING SETS

NAME	KEY FEATURES	MATERIAL	COLOR	REF.
Fastener set W1		brass, stainless steel	silver	C28203N00
Fastener set W6		stainless steel, brass	silver	C28205N00
Fastener set W7		brass, stainless steel	silver	42605
Fastener set RD-1	- Smooth cable adjustment, cable included	brass	silver glossy silver satin white lacquered black lacquered	C28231P00 C28231P01 C28231L10 C28231L07
Fastener set RG-1	- Cable adjustment at the ceiling, cable included	brass	silver glossy silver satin white colored black colored	C28230P00 C28230P01 C28230L10 C28230L07
Fastener set RD-2	- Smooth cable adjustment, angled mounting, cable included	brass	silver glossy silver satin white lacquered black lacquered	C28232P00 C28232P01 C28232L10 C28232L07

Profile LIPOD
Ref. A05554

NAME	KEY FEATURES	MATERIAL	COLOR	REF.
Fastener set RD-3	- Smooth cable adjustment	brass	silver glossy silver satin white lacquered black lacquered	C28233P00 C28233P01 C28233L10 C28233L07
Fastener set RD-4	- Smooth cable adjustment, angled mounting	brass	silver glossy silver satin white lacquered black lacquered	C28234P00 C28234P01 C28234L10 C28234L07
Fastener set FI-8-ZM-1	- Power supply, for wall and drywall, in the ZM system	stainless steel, aluminum	silver white lacquered black lacquered	C28134N00 C28134L10 C28134L07
Fastener set FI-8-ZM-2	- Convenient cable length adjustment, in the ZM system	stainless steel, aluminum	silver white lacquered black lacquered	C28135N00 C28135L10 C28135L07
Fastener set PUSZ-ZM-1	- Power supply, for wall and drywall, in the ZM system	stainless steel, aluminum	silver white lacquered black lacquered	C28130N00 C28130L10 C28130L07
Fastener set PUSZ-ZM-2	- Convenient cable length adjustment, in the ZM system	stainless steel, aluminum	silver white lacquered black lacquered	C28131N00 C28131L10 C28131L07

RELATED ACCESSORIES > OTHER RELATED ACCESSORIES > LATCHES

NAME	MATERIAL	COLOR	REF.
Latch TEKNIK	PP	white	C24003C10

RELATED ACCESSORIES > OTHER RELATED ACCESSORIES > SURFACE SPRINGS

NAME	MATERIAL	COLOR	REF.
Spring GP	stainless steel	silver	C24500N00

RELATED ACCESSORIES > OTHER RELATED ACCESSORIES > SECURITY AND BLOCKS

NAME	KEY FEATURES	MATERIAL	COLOR	REF.
Block ZM, gray	- Accessory locking in the ZM system	silicon	gray	C28194N00

RELATED ACCESSORIES > RELATED LED > HIGH EFFICACY

NAME	KEY FEATURES	IP PROTECTION RATING	POWER CONSUMPTION	REF.
LED tape K-VHE-0480-24	- universal for basic applications - high efficacy - High Efficacy	20	4.8 W/m	K-VHE27-0480-24 K-VHE30-0480-24 K-VHE40-0480-24
LED tape K-VHE-0960-24	- universal for basic applications - high efficacy - High Efficacy	20	9.6 W/m	K-VHE40-0960-24
LED tape K-VHE-1440-24	- universal for basic applications - high efficacy - High Efficacy	20	14.4 W/m	K-VHE27-1440-24 K-VHE30-1440-24 K-VHE40-1440-24 K-VHE50-1440-24

RELATED ACCESSORIES > RELATED LED > CRI 95+

NAME	KEY FEATURES	IP PROTECTION RATING	POWER CONSUMPTION	REF.
LED tape K-CR-0480-24	- universal for basic applications - CRI over 95	20	4.8 W/m	K-CR27-0480-24 K-CR30-0480-24 K-CR40-0480-24
LED tape K-CR-0960-24	- universal for basic applications - CRI over 95	20	9.6 W/m	K-CR40-0960-24
LED tape K-CR-1440-24	- universal for basic applications - CRI over 95	20	14.4 W/m	K-CR27-1440-24 K-CR30-1440-24 K-CR40-1440-24
LED tape KWP-CR-0480-24	- universal for basic applications - CRI over 95	65	4.8 W/m	KWP-CR27-0480-24 KWP-CR30-0480-24 KWP-CR35-0480-24 KWP-CR40-0480-24 KWP-CR50-0480-24
LED tape KWP-CR-0960-24	- universal for basic applications - CRI over 95	65	9.6 W/m	KWP-CR40-0960-24 KWP-CR50-0960-24

RELATED ACCESSORIES > RELATED LED > WHITE MONO

NAME	KEY FEATURES	IP PROTECTION RATING	POWER CONSUMPTION	REF.
LED tape K-0360-24 3.6 W/m, IP20 NEW		20	3.6 W/m	K-27-0360-24 K-30-0360-24 K-35-0360-24 K-40-0360-24 K-50-0360-24
LED tape K-HD-0430-24 4.3 W/m, IP20 NEW		20	4.3 W/m	K-HD18-0430-24 K-HD22-0430-24 K-HD27-0430-24 K-HD30-0430-24 K-HD35-0430-24 K-HD40-0430-24 K-HD50-0430-24

Profile LIPOD
Ref. A05554

NAME	KEY FEATURES	IP PROTECTION RATING	POWER CONSUMPTION	REF.
LED tape K-0480-24	- universal for basic applications	20	4.8 W/m	K-27-0480-24 K-30-0480-24 K-35-0480-24 K-50-0480-24
LED tape K-HD-0480-24	- high LED density - Ease of obtaining a line of light	20	4.8 W/m	K-HD27-0480-24 K-HD40-0480-24
LED tape K-0500-24 5 W/m, IP20 NEW	- Thin line of light - longitudinal bending - Flexibility for bending	20	5 W/m	K-30-0500-24 K-40-0500-24
LED tape K-0720-24 7.2 W/m, IP20 NEW		20	7.2 W/m	K-27-0720-24 K-30-0720-24 K-35-0720-24 K-40-0720-24 K-50-0720-24
LED tape K-HD-0830-24 8.3 W/m, IP20 NEW		20	8.3 W/m	K-HD27-0830-24 K-HD30-0830-24 K-HD35-0830-24 K-HD40-0830-24 K-HD50-0830-24
LED tape K-0960-24	- universal for basic applications	20	9.6 W/m	K-30-0960-24 K-40-0960-24 K-40-0960-24-R30
LED tape K-HD-0960-24	- high LED density - Ease of obtaining a line of light	20	9.6 W/m	K-HD40-0960-24
LED tape K-1000-24 10 W/m, IP20 NEW		20	10 W/m	K-30-1000-24 K-40-1000-24
LED tape K-CB-1000-24 10 W/m, IP20 NEW		20	10 W/m	K-CB27-1000-24 K-CB30-1000-24 K-CB40-1000-24 K-CB50-1000-24
LED tape K-1080-24 10.8 W/m, IP20 NEW		20	10.8 W/m	K-27-1080-24 K-30-1080-24 K-35-1080-24 K-40-1080-24 K-50-1080-24
LED tape K-HD-1260-24 12.6 W/m, IP20 NEW		20	12.6 W/m	K-HD27-1260-24 K-HD30-1260-24 K-HD35-1260-24 K-HD40-1260-24 K-HD50-1260-24
LED tape K-1440-24	- universal for basic applications	20	14.4 W/m	K-27-1440-24 K-40-1440-24 K-40-1440-24-R30
LED tape K-HD-1440-24	- high LED density - Ease of obtaining a line of light	20	14.4 W/m	K-HD40-1440-24
LED tape K2-1440-24 14.4 W/m, IP20 NEW		20	14.4 W/m	K2-27-1440-24 K2-30-1440-24 K2-35-1440-24 K2-40-1440-24 K2-50-1440-24
LED tape K-1500-24 15 W/m, IP20 NEW		20	15 W/m	K-30-1500-24 K-35-1500-24 K-40-1500-24
LED tape K2-1920-24	- LED double-row strip - quick installation	20	19.2 W/m	K2-30-1920-24 K2-40-1920-24
LED tape K3-2160-24 21.6 W/m, IP20 NEW ON ORDER	- Three-row LED strip - quick installation	20	21.6 W/m	K3-35-2160-24
LED tape K-2300-24	- high power	20	23 W/m	K-30-2300-24 K-40-2300-24
LED tape K-2400-24	- high power	20	24 W/m	K-27-2400-24 K-30-2400-24 K-35-2400-24 K-40-2400-24 K-50-2400-24
LED tape K3-2880-24	- Three-row LED strip - quick installation	20	28.8 W/m	K3-27-2880-24 K3-40-2880-24 K3-50-2880-24
LED tape KWP-0360-24 3.6 W/m, IP65 NEW		65	3.6 W/m	KWP-27-0360-24 KWP-30-0360-24 KWP-35-0360-24 KWP-40-0360-24 KWP-50-0360-24
LED tape KWP-GHD-0430-24 4.3 W/m, IP65 NEW		65	4.3 W/m	KWP-GHD27-0430-24 KWP-GHD30-0430-24 KWP-GHD35-0430-24 KWP-GHD40-0430-24 KWP-GHD50-0430-24
LED tape KWP-HD-0430-24 4.3 W/m, IP65 NEW		65	4.3 W/m	KWP-HD27-0430-24 KWP-HD30-0430-24 KWP-HD35-0430-24 KWP-HD40-0430-24 KWP-HD50-0430-24
LED tape KWP-0480-24	- universal for basic applications	65	4.8 W/m	KWP-27-0480-24 KWP-30-0480-24 KWP-50-0480-24
LED tape KWP-GHD-0480-24	- high LED density - Ease of obtaining a line of light	65	4.8 W/m	KWP-GHD27-0480-24

Profile LIPOD
Ref. A05554

NAME	KEY FEATURES	IP PROTECTION RATING	POWER CONSUMPTION	REF.
LED tape KWP-0500-24 5 W/m, IP65 NEW		65	5 W/m	KWP-30-0500-24 KWP-40-0500-24
LED tape KWP-G-0500-24 5 W/m, IP65 NEW		65	5 W/m	KWP-G30-0500-24 KWP-G40-0500-24
LED tape KWP-0720-24 7.2 W/m, IP65 NEW		65	7.2 W/m	KWP-27-0720-24 KWP-30-0720-24 KWP-35-0720-24 KWP-40-0720-24 KWP-50-0720-24
LED tape KWP-GHD-0830-24 8.3 W/m, IP65 NEW		65	8.3 W/m	KWP-GHD27-0830-24 KWP-GHD30-0830-24 KWP-GHD35-0830-24 KWP-GHD40-0830-24 KWP-GHD50-0830-24
LED tape KWP-HD-0830-24 8.3 W/m, IP65 NEW		65	8.3 W/m	KWP-HD27-0830-24 KWP-HD30-0830-24 KWP-HD35-0830-24 KWP-HD40-0830-24 KWP-HD50-0830-24
LED tape KWP-0960-24	- universal for basic applications	65	9.6 W/m	KWP-40-0960-24
LED tape KWP-1000-24 10 W/m, IP65 NEW		65	10 W/m	KWP-30-1000-24 KWP-40-1000-24
LED tape KWP-CB-1000-24 10 W/m, IP65 NEW		65	10 W/m	KWP-CB27-1000-24 KWP-CB30-1000-24 KWP-CB40-1000-24 KWP-CB50-1000-24
LED tape KWP-G-1000-24 10 W/m, IP65 NEW		65	10 W/m	KWP-G30-1000-24 KWP-G40-1000-24
LED tape KWP-1080-24 10.8 W/m, IP65 NEW		65	10.8 W/m	KWP-27-1080-24 KWP-30-1080-24 KWP-35-1080-24 KWP-40-1080-24 KWP-50-1080-24
LED tape KWP-GHD-1260-24 12.6 W/m, IP65 NEW		65	12.6 W/m	KWP-GHD27-1260-24 KWP-GHD30-1260-24 KWP-GHD35-1260-24 KWP-GHD40-1260-24 KWP-GHD50-1260-24
LED tape KWP-HD-1260-24 12.6 W/m, IP65		65	12.6 W/m	KWP-HD27-1260-24 KWP-HD30-1260-24 KWP-HD35-1260-24 KWP-HD40-1260-24 KWP-HD50-1260-24
LED tape KWP-1440-24	- universal for basic applications	65	14.4 W/m	KWP-27-1440-24 KWP-40-1440-24
LED tape KWP-1500-24 15 W/m, IP65 NEW		65	15 W/m	KWP-30-1500-24 KWP-40-1500-24
LED tape KWP-G-1500-24 15 W/m, IP65 NEW		65	15 W/m	KWP-G30-1500-24 KWP-G40-1500-24

RELATED ACCESSORIES > RELATED LED > RGB / RGB-W / RGB-CCT

NAME	KEY FEATURES	IP PROTECTION RATING	POWER CONSUMPTION	REF.
LED tape K-RGB-0700-24V	- RGB	20	7 W/m	K-RGB-0700-24V
LED tape K-RGB-1200-24	- RGB	20	12 W/m	K-RGB-1200-24
LED tape K-RGBW-1530-24 15.3 W/m, IP20 NEW	- RGBW - high LED density	20	15.3 W/m	K-RGB30-1530-24 K-RGB40-1530-24
LED tape KWP-RGB-0700-24	- RGB	65	7 W/m	KWP-RGB-0700-24
LED tape KWP-RGB-1200-24	- RGB	65	12 W/m	KWP-RGB-1200-24
LED tape KWP-GRGB-1530-24 15.3 W/m, IP65 NEW	- RGBW - high LED density	65	15.3 W/m	KWP-GRGB30-1530-24 KWP-GRGB40-1530-24
LED tape KWP-RGBW-1530-24 15.3 W/m, IP65 NEW	- RGBW - high LED density	65	15.3 W/m	KWP-RGB30-1530-24 KWP-RGB40-1530-24

RELATED ACCESSORIES > RELATED LED > ADJUSTABLE WHITE / DIM TO WARM

NAME	KEY FEATURES	IP PROTECTION RATING	POWER CONSUMPTION	REF.
LED tape K-18D30-0960-24	- Dim To Warm LED Tape	20	9.6 W/m	K-18D30-0960-24
LED tape K-27T50-1440-24	- RGB+Tunable White	20	14.4 W/m	K-27T50-1440-24
LED tape KWP-18D30-0960-24	- Dim To Warm LED Tape	65	9.6 W/m	KWP-18D30-0960-24

RELATED ACCESSORIES > ELECTRONICS > SWITCHES

NAME	KEY FEATURES	IP PROTECTION RATING	REF.
Proximity switch UNI-11	- touchless switch - width 11mm	20	E61603
Proximity switch UNI-P	- touchless switch - width only 7mm - factory pre-soldered wires	20	E61580
Proximity switch UNI	- touchless switch - width only 7mm	20	E61579

Profile LIPOD
Ref. A05554

NAME	KEY FEATURES	IP PROTECTION RATING	REF.
Proximity switch UNI-11P	- touchless switch - width 11mm - factory pre-soldered wires	20	E61604